

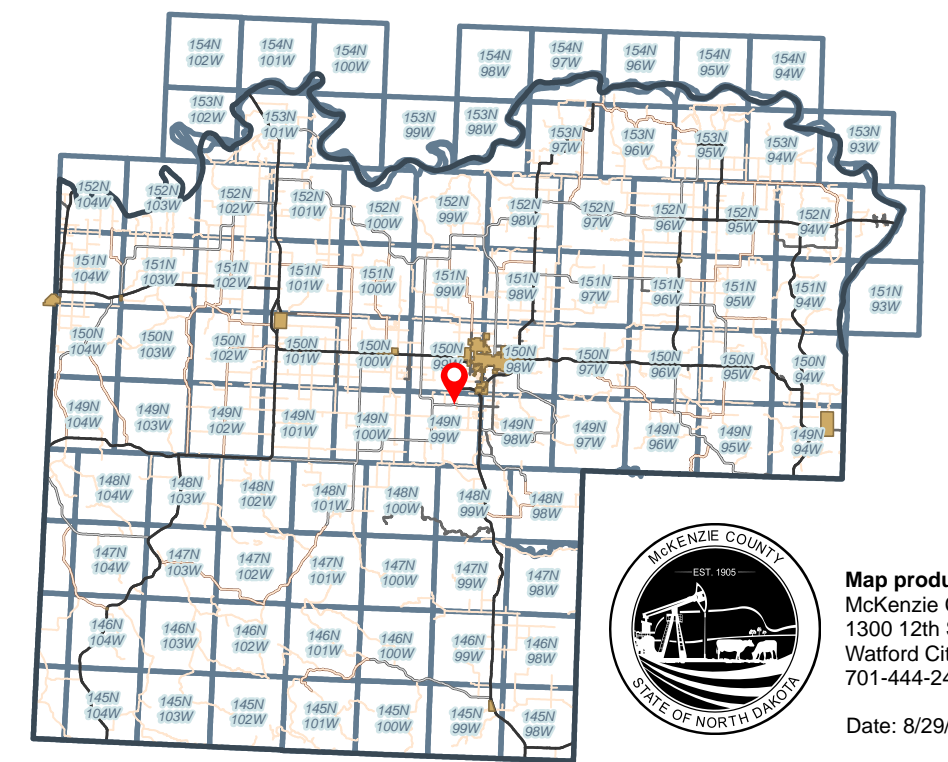

# COUNTRYSIDE ESTATES Subdivision

## LEGEND

- |                      |               |   |
|----------------------|---------------|---|
| <b>Address Sites</b> | <b>Roads</b>  | Subdivision                               |
| Residence            | Paved         | Adjacent Subdivision                      |
| Other                | Gravel        | Parcel                                    |
|                      | Driveway/Misc | <b>Public Land Survey System Boundary</b> |
|                      |               | Township/Range                            |
|                      |               | Section                                   |



Map produced by:  
 McKenzie County GIS  
 1300 12th ST SE  
 Watford City, ND 58854  
 701-444-2420  
 Date: 8/29/2023



# DAKOTA MEADOWS Subdivision

## LEGEND

### Address Sites

Residence

### Roads

Paved

Gravel

Driveway/Misc

Subdivision

Adjacent Subdivision

Parcel

Public Land Survey System Boundary

Township/Range

Section

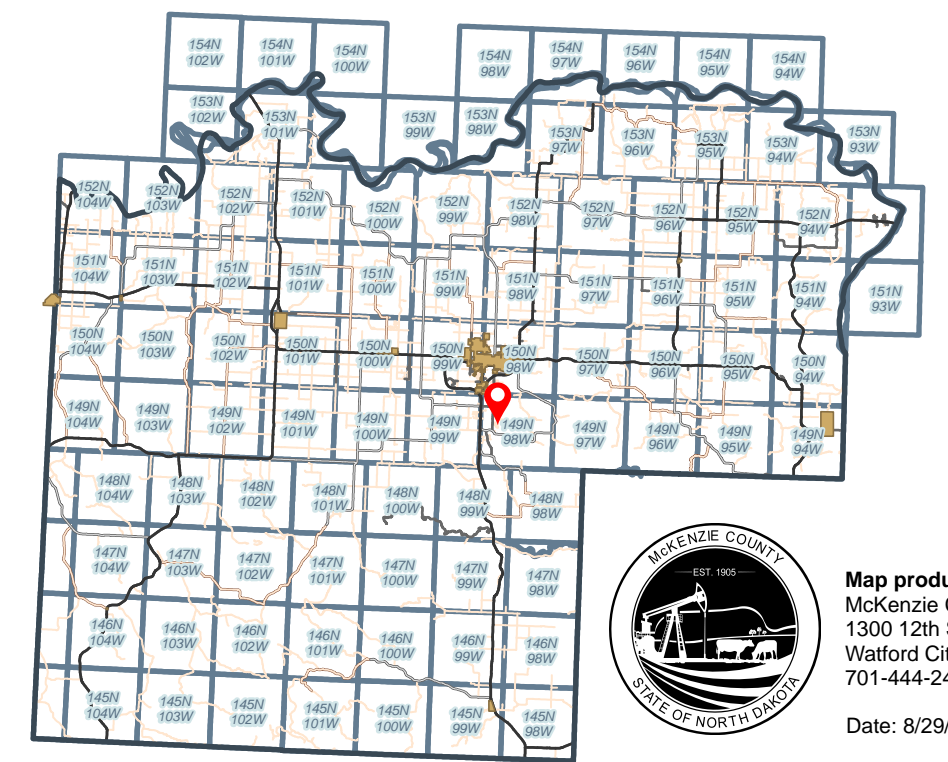

Map produced by:  
McKenzie County GIS  
1300 12th ST SE  
Watford City, ND 58854  
701-444-2420

Date: 8/29/2023



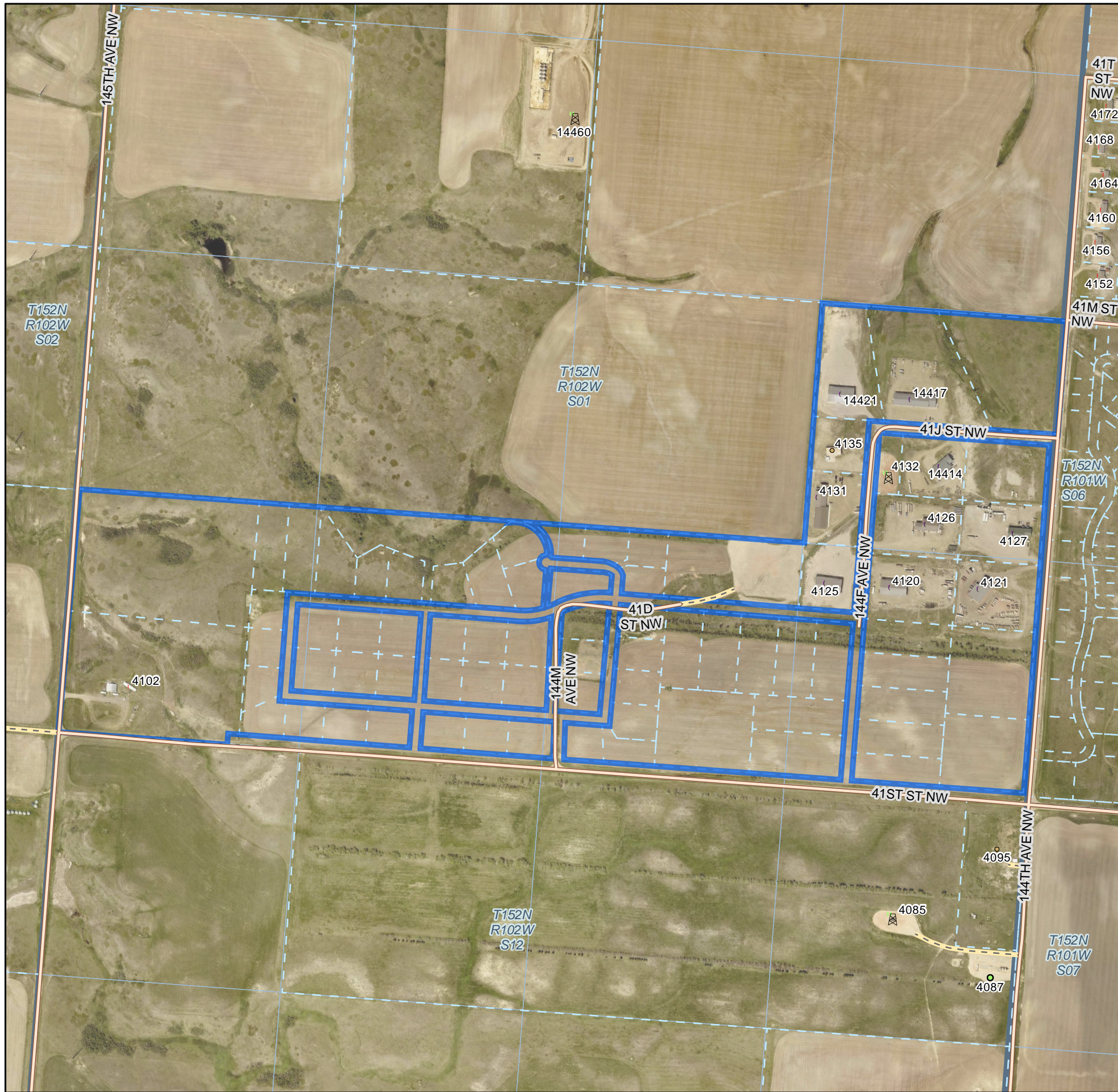

# ELK RIDGE Subdivision

## LEGEND

### Address Sites

- Commercial
- Industrial
- Oil Site
- Residence
- Other

### Roads

- Gravel
- Driveway/Misc

- Subdivision
- Adjacent Subdivision
- Parcel
- Public Land Survey System Boundary
- Township/Range
- Section

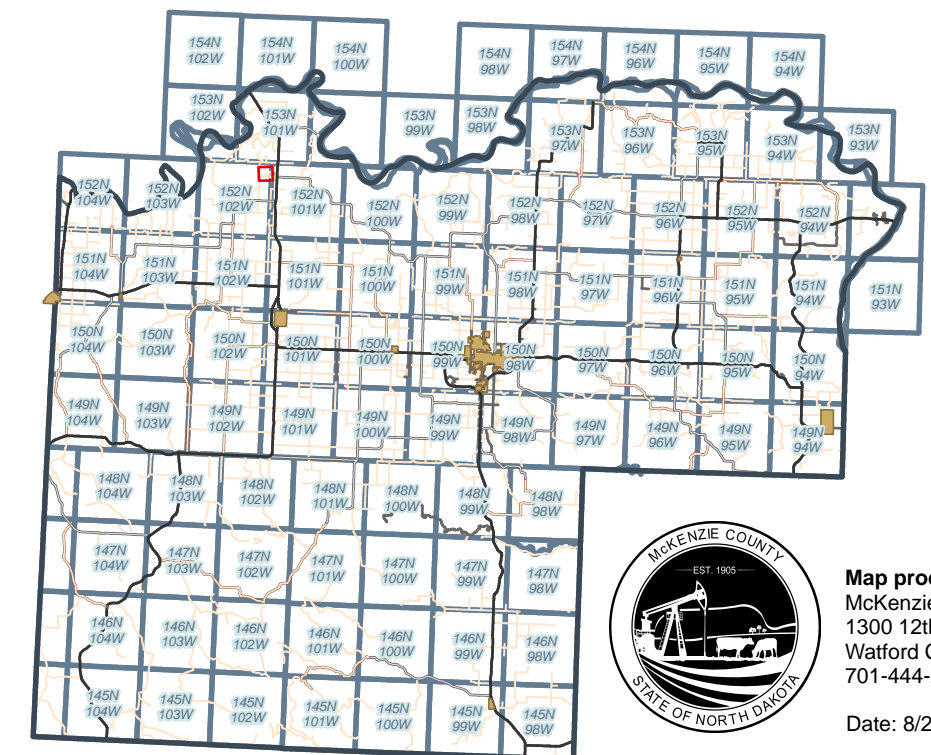

Map produced by:  
McKenzie County GIS  
1300 12th ST SE  
Watford City, ND 58854  
701-444-2420

Date: 8/29/2023



# FALCONS NEST Subdivision

## LEGEND

### Address Sites

Residence

### Roads

Gravel CMC

Gravel

Driveway/Misc

Subdivision

Adjacent Subdivision

Parcel

Public Land Survey System Boundary

Township/Range

Section

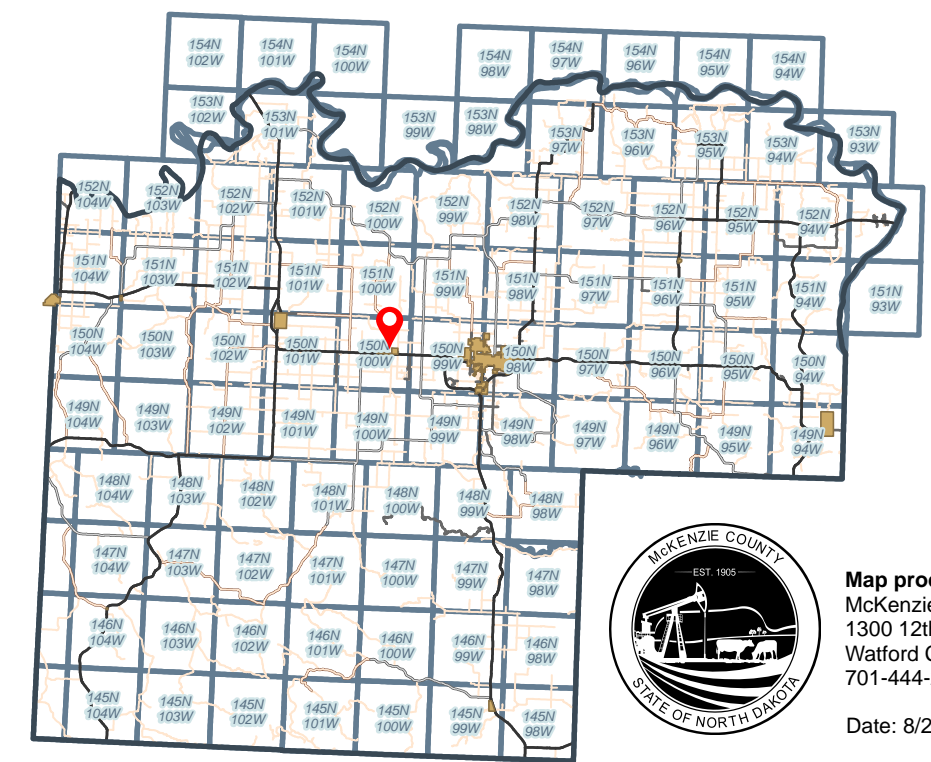

Map produced by:  
McKenzie County GIS  
1300 12th ST SE  
Watford City, ND 58854  
701-444-2420

Date: 8/29/2023





# FLICKERTAIL FIELDS Subdivision

## LEGEND

### Address Sites

• Residence

### Roads

— Paved

— Gravel

- - - Driveway/Misc

Subdivision

Adjacent Subdivision

Parcel

Public Land Survey System Boundary

Township/Range

Section

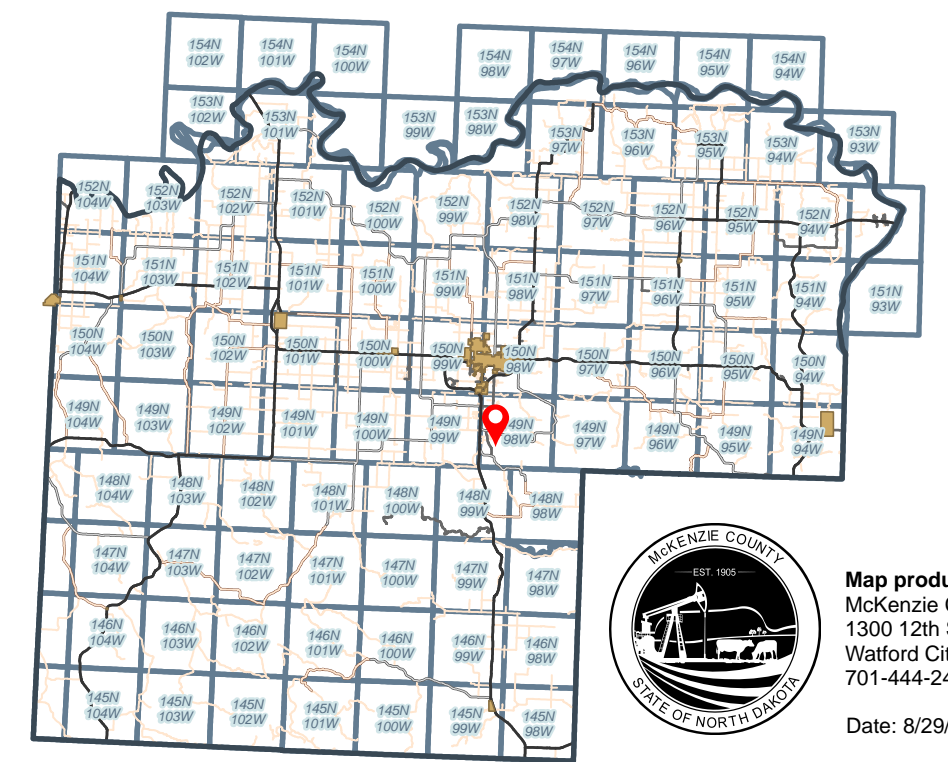

Map produced by:  
McKenzie County GIS  
1300 12th ST SE  
Watford City, ND 58854  
701-444-2420

Date: 8/29/2023



# FOX HILLS VILLAGE LOT 15 & 16 Subdivision

## LEGEND

Address Sites

Residence

Roads

Paved

Subdivision

Adjacent Subdivision

Parcel

Public Land Survey System Boundary

Township/Range

Section

Corporate Limits

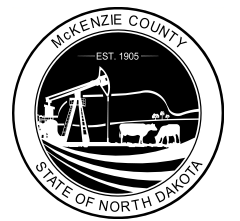
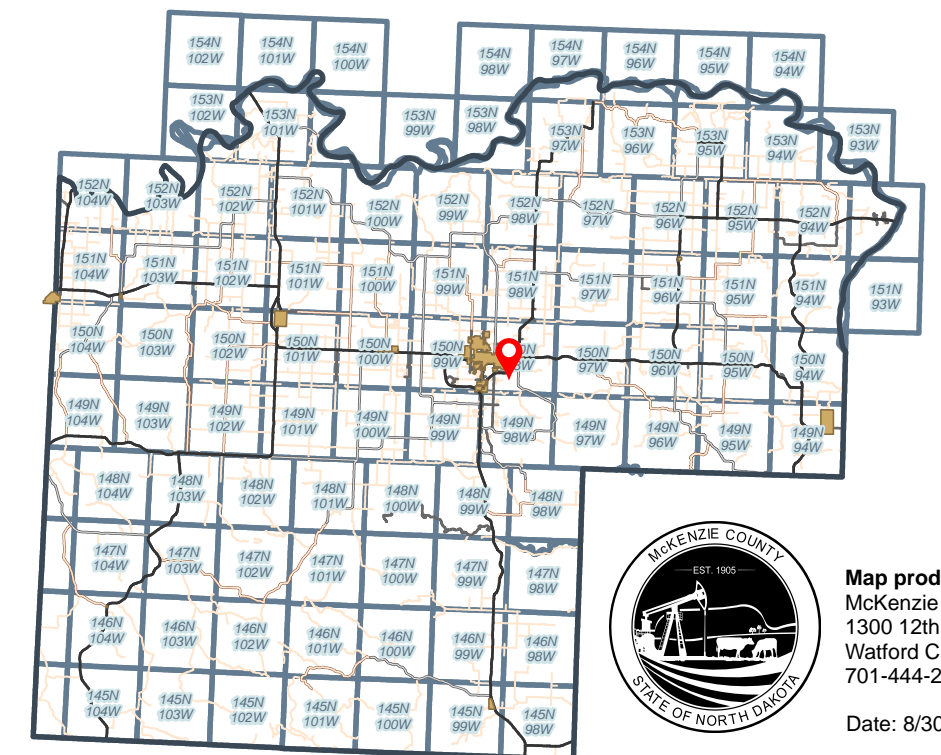

Map produced by:  
McKenzie County GIS  
1300 12th ST SE  
Watford City, ND 58854  
701-444-2420

Date: 8/30/2023



# FOX HILLS VILLAGE LOT 18 Subdivision

## LEGEND

Address Sites

Residence

Roads

Paved

Subdivision

Adjacent Subdivision

Parcel

Public Land Survey System Boundary

Township/Range

Section

Corporate Limits

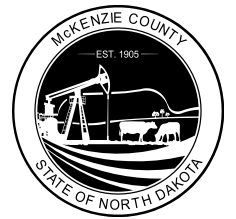
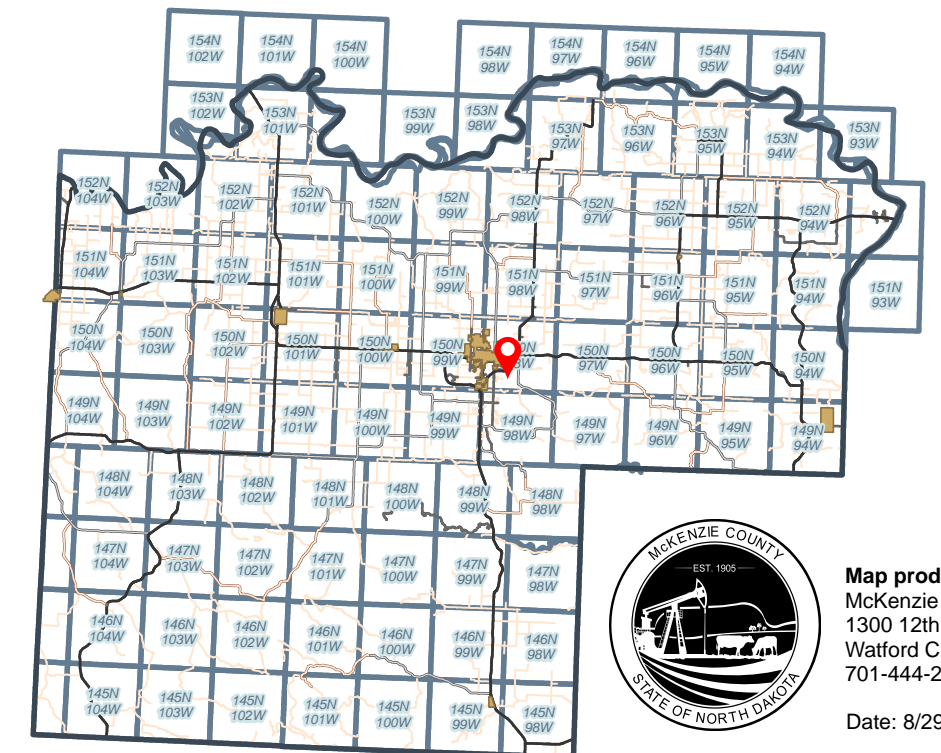

Map produced by:  
McKenzie County GIS  
1300 12th ST SE  
Watford City, ND 58854  
701-444-2420

Date: 8/29/2023



# GRANDVIEW ESTATES Subdivision

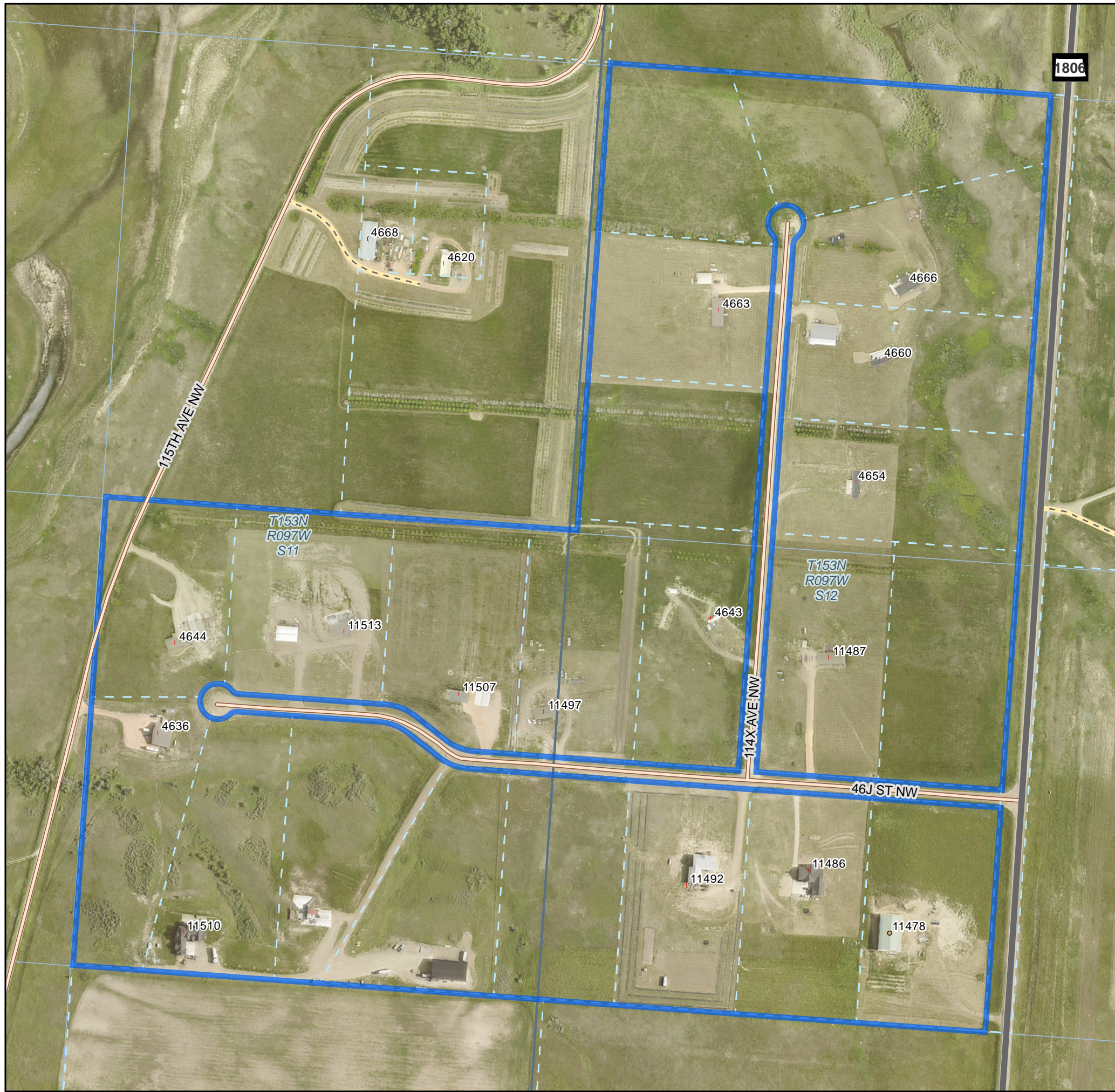

## LEGEND

### Address Sites

- Commercial
- Residence
- Other

### Roads

- Highway
- Gravel
- Driveway/Misc

- Subdivision
- Adjacent Subdivision
- Parcel
- Public Land Survey System Boundary
- Township/Range
- Section

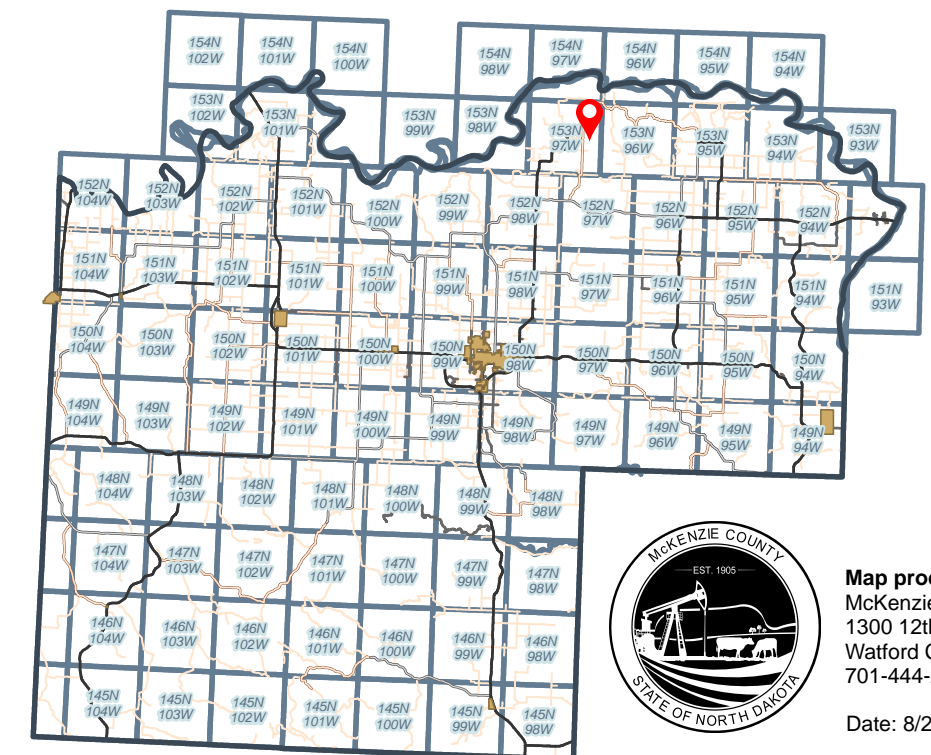

Map produced by:  
McKenzie County GIS  
1300 12th ST SE  
Watford City, ND 58854  
701-444-2420

Date: 8/29/2023



# LAKEVIEW ESTATES Subdivision

## LEGEND

### Address Sites

Residence

### Roads

Gravel

Driveway/Misc

Subdivision

Adjacent Subdivision

Parcel

Public Land Survey System Boundary

Township/Range

Section

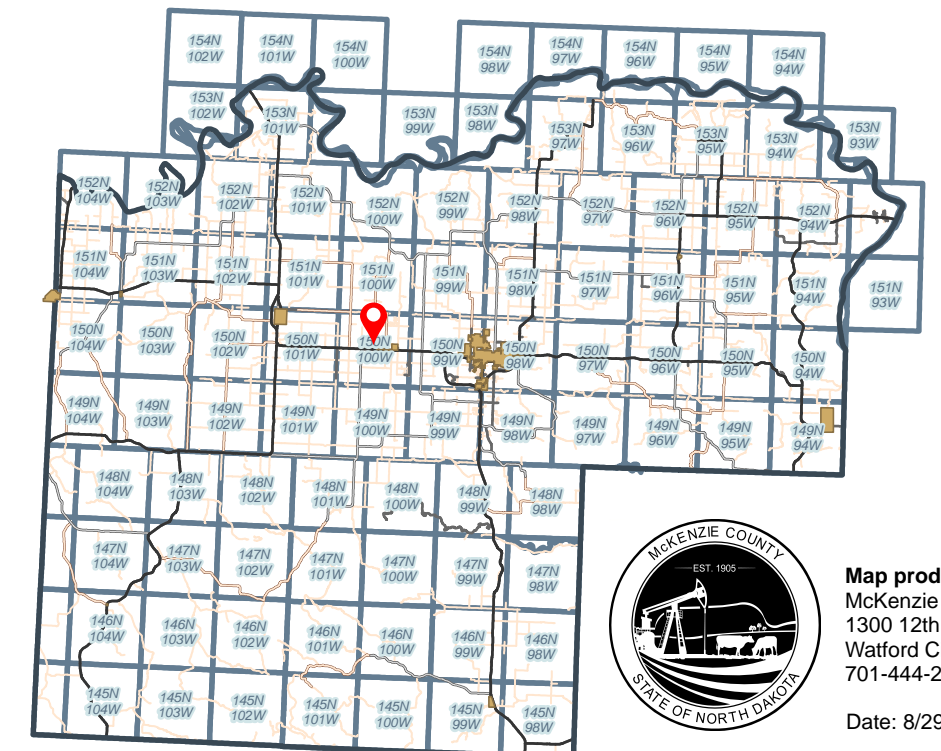

Map produced by:  
McKenzie County GIS  
1300 12th ST SE  
Watford City, ND 58854  
701-444-2420

Date: 8/29/2023





# MCKENZIE RIDGE Subdivision

## LEGEND

### Address Sites

- Residence
- Other

### Roads

- Gravel

- Subdivision
- Adjacent Subdivision
- Parcel
- Public Land Survey System Boundary
- Township/Range
- Section

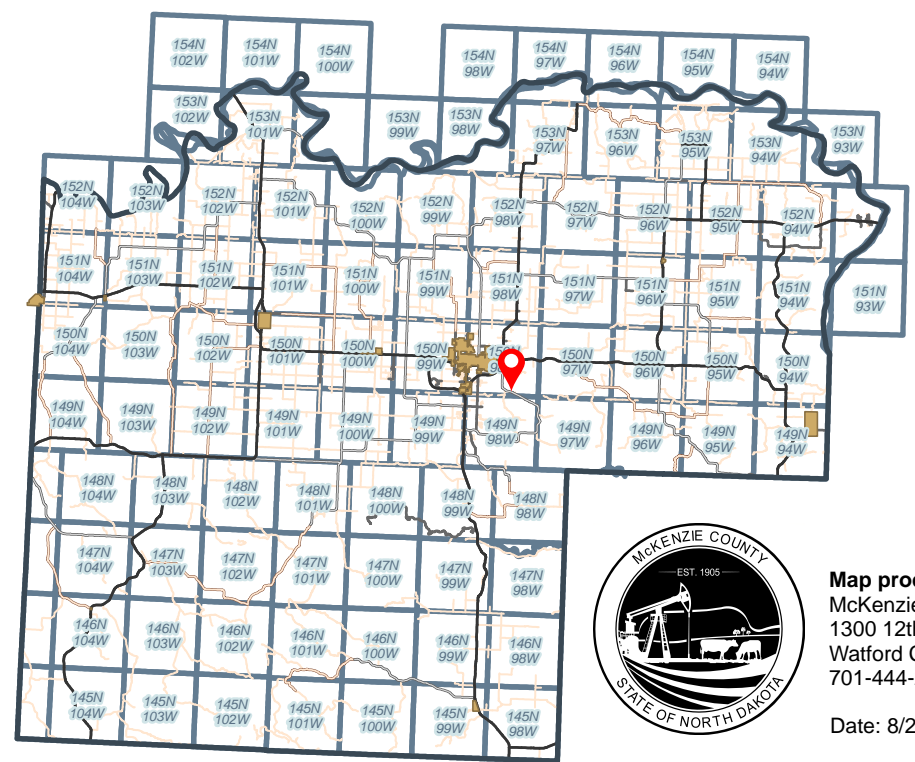

Map produced by:  
McKenzie County GIS  
1300 12th ST SE  
Watford City, ND 58854  
701-444-2420



Date: 8/29/2023





# PHEASANT RIDGE Subdivision





## LEGEND

### Address Sites

-  Commercial
-  Public Recreation
-  Residence

### Roads

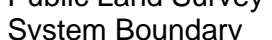
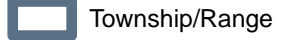
-  Paved
-  Driveway/Misc

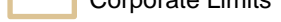
-  Subdivision
-  Parcel
-  Public Land Survey System Boundary
-  Township/Range
-  Section
-  Corporate Limits

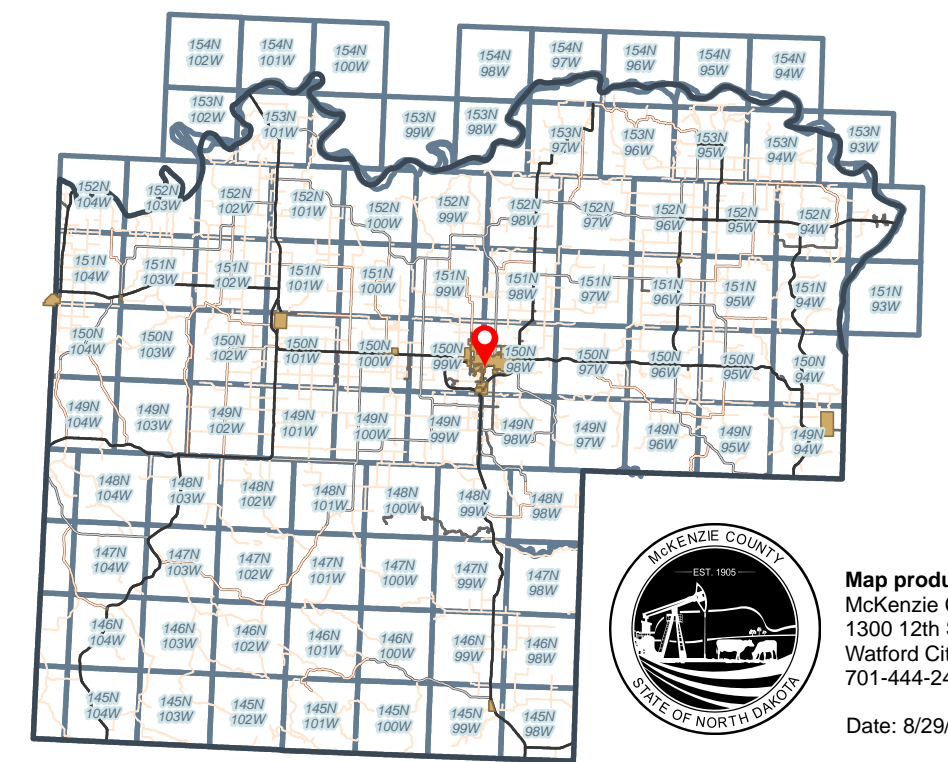
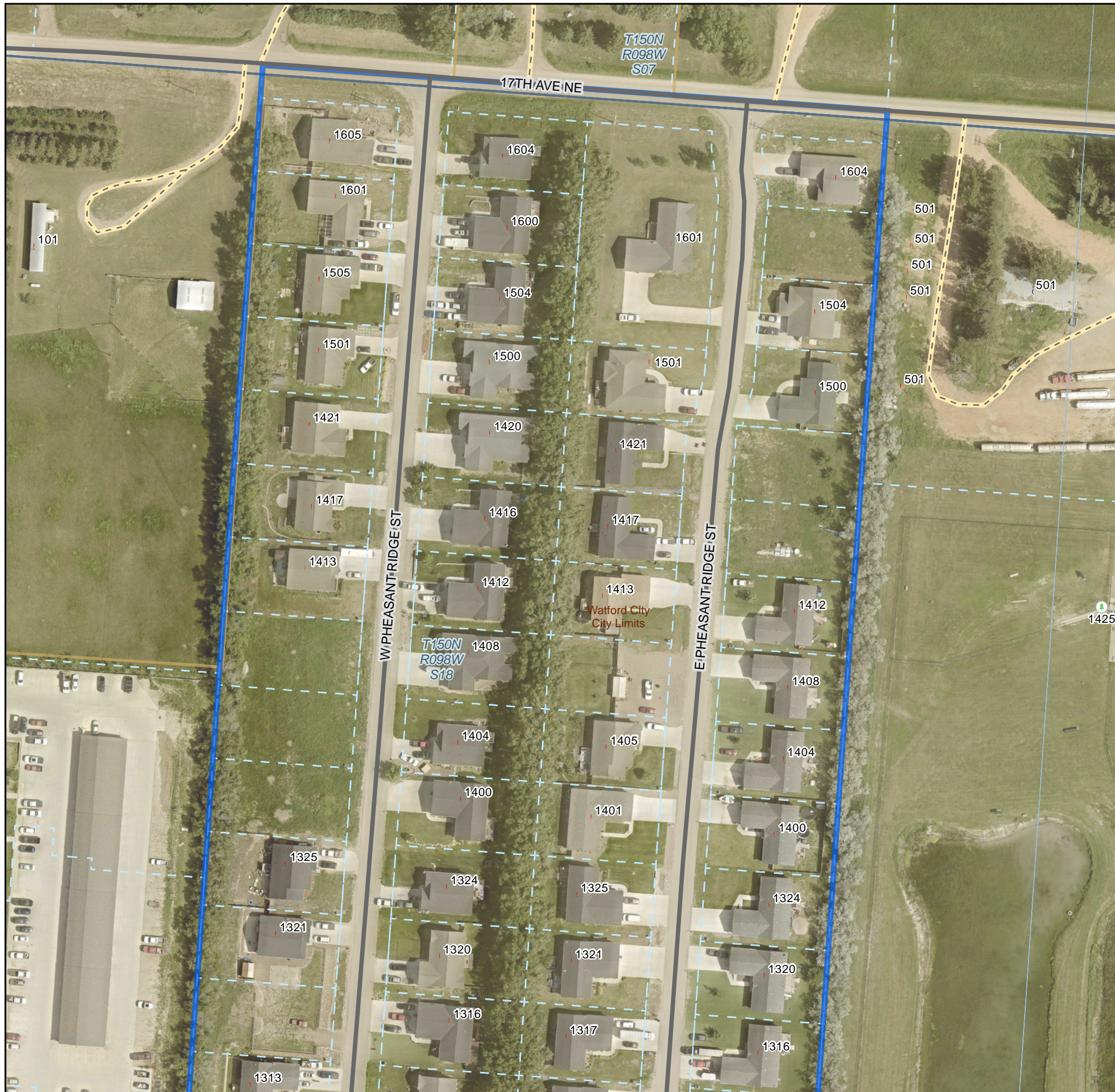

Map produced by:  
McKenzie County GIS  
1300 12th ST SE  
Watford City, ND 58854  
701-444-2420

Date: 8/29/2023





# ROSE MEADOW Subdivision

## LEGEND

- Address Sites**
  - Commercial
  - Residence
  - Other
- Roads**
  - Paved
  - Gravel
  - Driveway/Misc
- Subdivision**
  - Subdivision
  - Adjacent Subdivision
  - Parcel
- Public Land Survey System Boundary**
  - Township/Range
  - Section
  - Corporate Limits

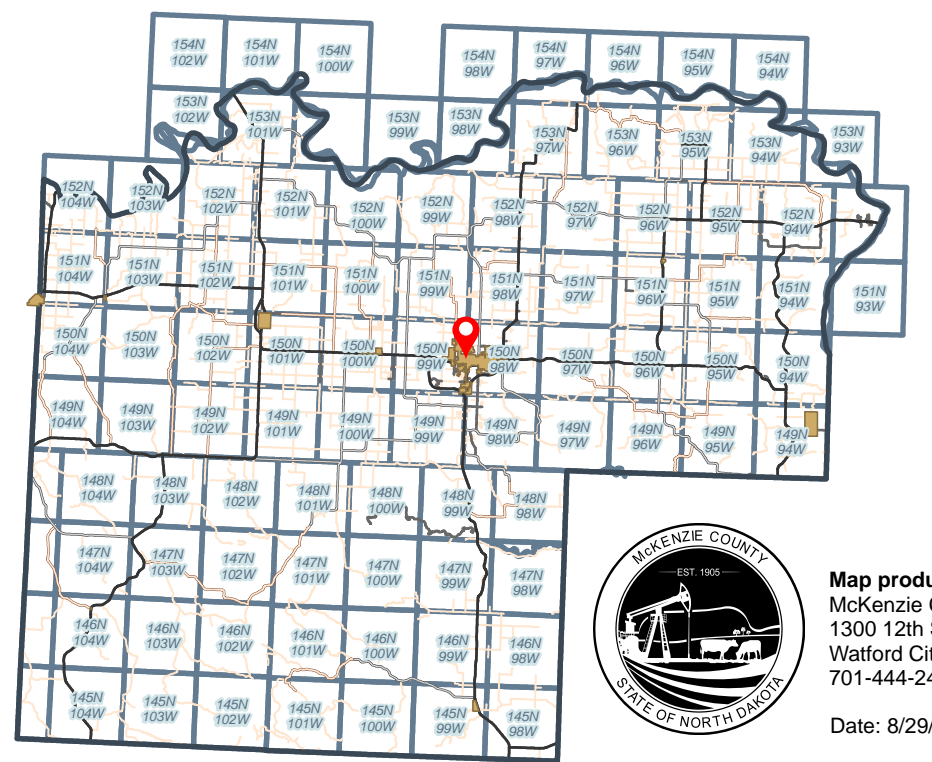

Map produced by:  
 McKenzie County GIS  
 1300 12th ST SE  
 Watford City, ND 58854  
 701-444-2420

Date: 8/29/2023





# SOLID ROCK DEVELOPMENT Subdivision

## LEGEND

### Address Sites

- Residence
- Other

### Roads

- Gravel
- Driveway/Misc

- Subdivision
- Adjacent Subdivision
- Parcel
- Public Land Survey System Boundary
- Township/Range
- Section

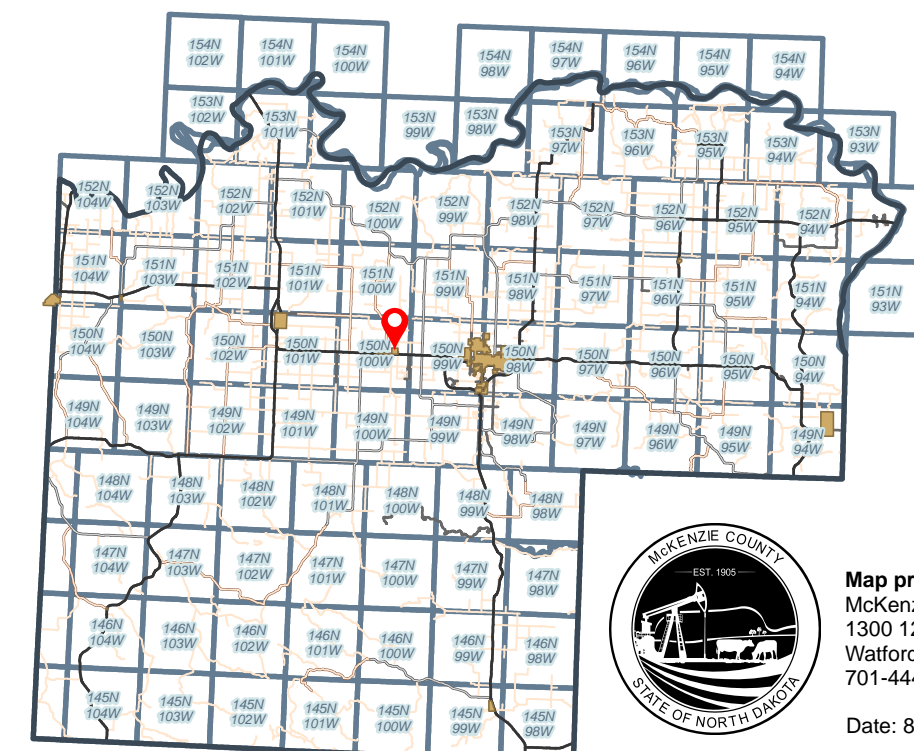

Map produced by:  
 McKenzie County GIS  
 1300 12th ST SE  
 Watford City, ND 58854  
 701-444-2420

Date: 8/29/2023



# STARLIGHT Subdivision

## LEGEND

### Address Sites

Residence

### Roads

Paved CMC

Gravel

Driveway/Misc

Subdivision

Adjacent Subdivision

Parcel

Public Land Survey System Boundary

Township/Range

Section

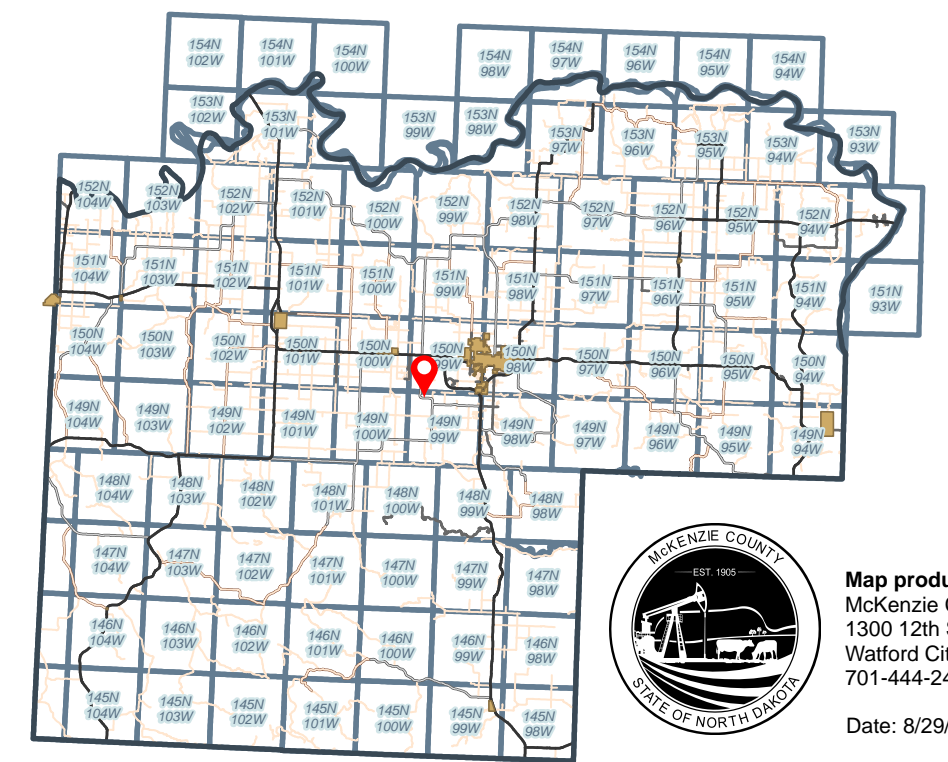

Map produced by:  
McKenzie County GIS  
1300 12th ST SE  
Watford City, ND 58854  
701-444-2420

Date: 8/29/2023







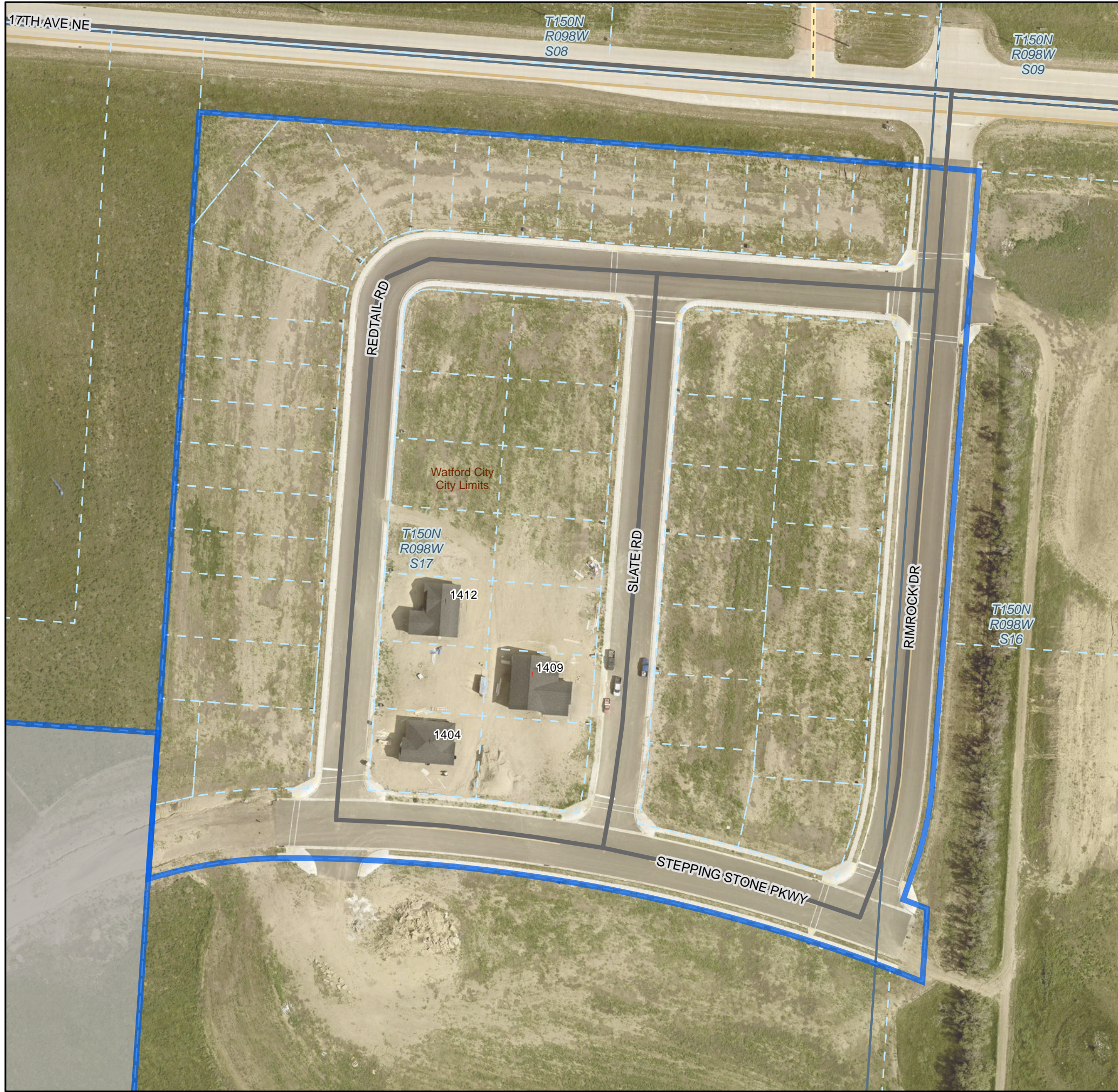

# STEPPING STONE PH 6 Subdivision

## LEGEND

- Address Sites
  - Residence
- Roads
  - Paved
  - Driveway/Misc
- Subdivision
- Adjacent Subdivision
- Parcel
- Public Land Survey System Boundary
  - Township/Range
  - Section
  - Corporate Limits

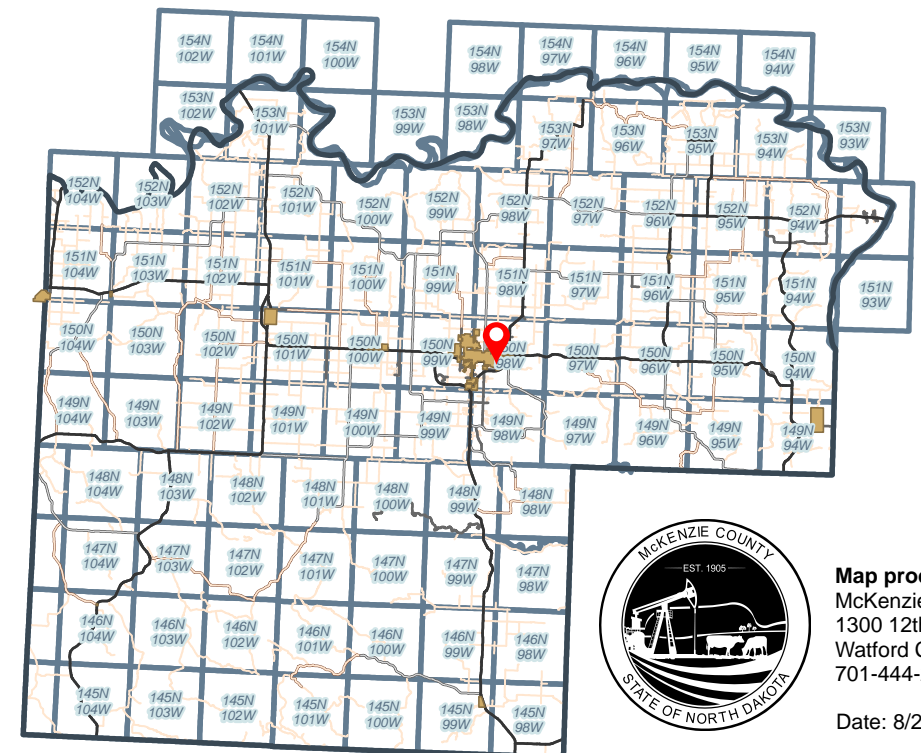

Map produced by:  
McKenzie County GIS  
1300 12th ST SE  
Watford City, ND 58854  
701-444-2420

Date: 8/29/2023



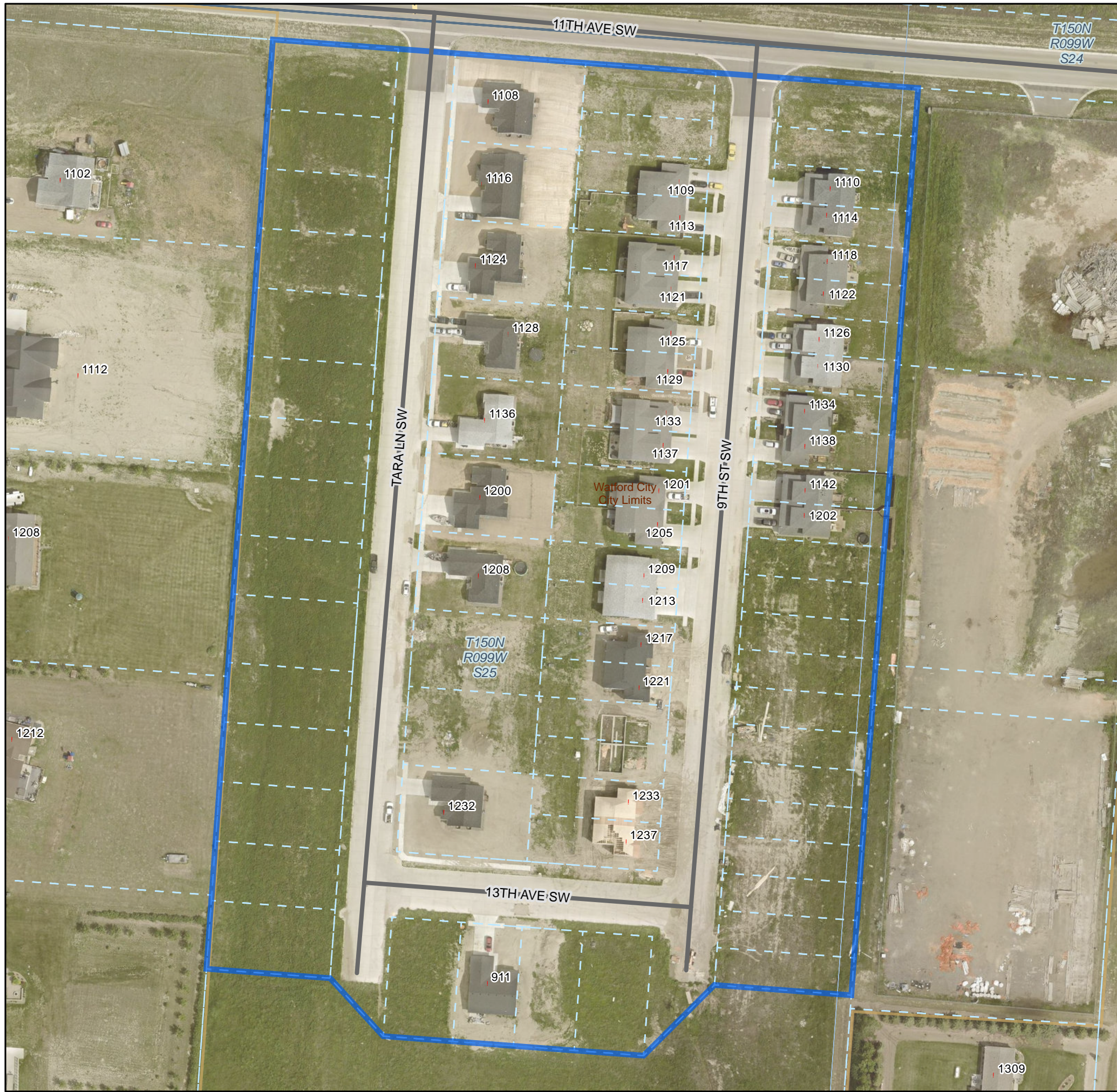

# TARA ESTATES Subdivision

## LEGEND

- Address Sites
  - Residence
- Roads
  - Paved
  - Driveway/Misc
- Subdivision
- Adjacent Subdivision
- Parcel
- Public Land Survey System Boundary
  - Township/Range
  - Section
  - Corporate Limits

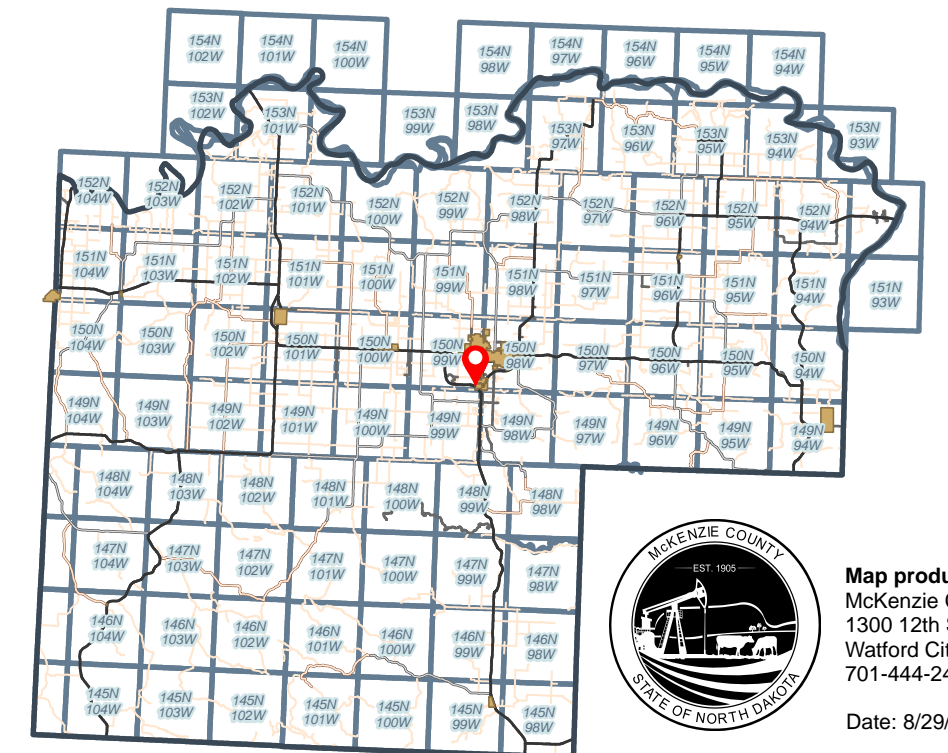

Map produced by:  
 McKenzie County GIS  
 1300 12th ST SE  
 Watford City, ND 58854  
 701-444-2420

Date: 8/29/2023



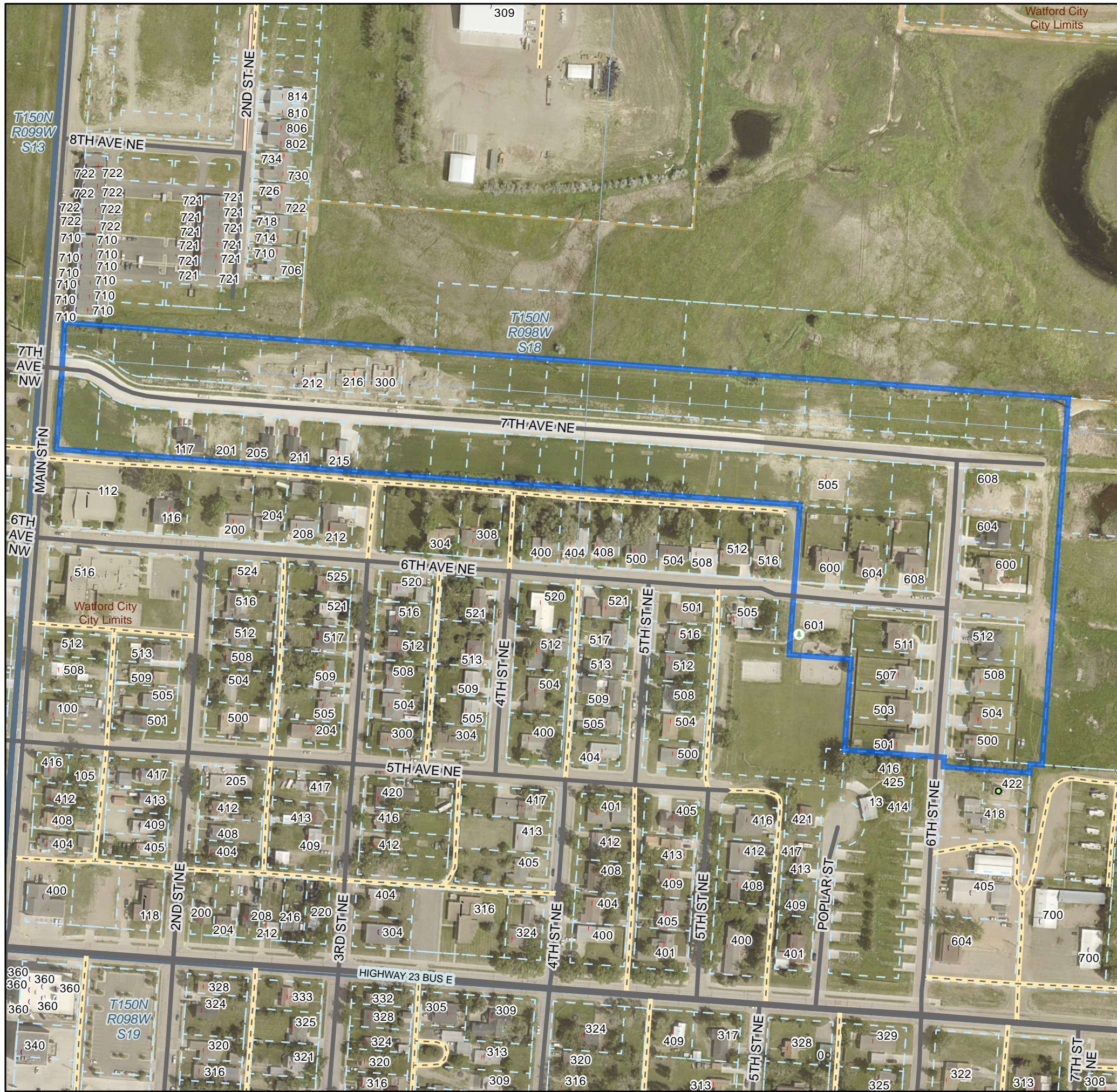

# VEEDER ESTATES Subdivision

## LEGEND

- |                      |               |   |
|----------------------|---------------|---|
| <b>Address Sites</b> | <b>Roads</b>  | Subdivision                               |
| Church or Cemetery   | Highway       | Adjacent Subdivision                      |
| Commercial           | Paved         | Parcel                                    |
| Government Building  | Gravel        | <b>Public Land Survey System Boundary</b> |
| Industrial           | Driveway/Misc | Township/Range                            |
| Public Recreation    |               | Section                                   |
| Residence            |               | Corporate Limits                          |
| Other                |               |   |

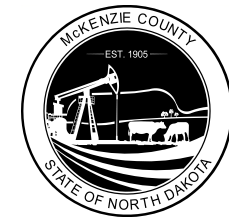
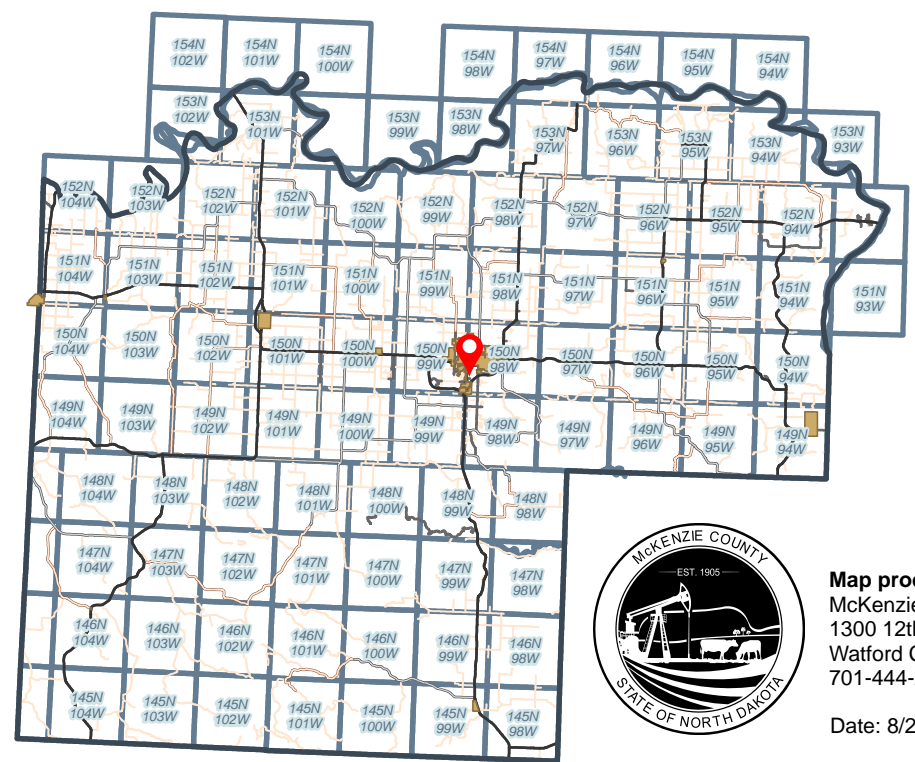

Map produced by:  
 McKenzie County GIS  
 1300 12th ST SE  
 Watford City, ND 58854  
 701-444-2420  
 Date: 8/29/2023





# WATFORD BADLANDS PATIO HOMES Subdivision

## LEGEND

- |                      |               |   |
|----------------------|---------------|---|
| <b>Address Sites</b> | <b>Roads</b>  | Subdivision                               |
| Residence            | Paved         | Parcel                                    |
| Water Holding        | Driveway/Misc | <b>Public Land Survey System Boundary</b> |
|                      |               | Township/Range                            |
|                      |               | Section                                   |
|                      |               | Corporate Limits                          |

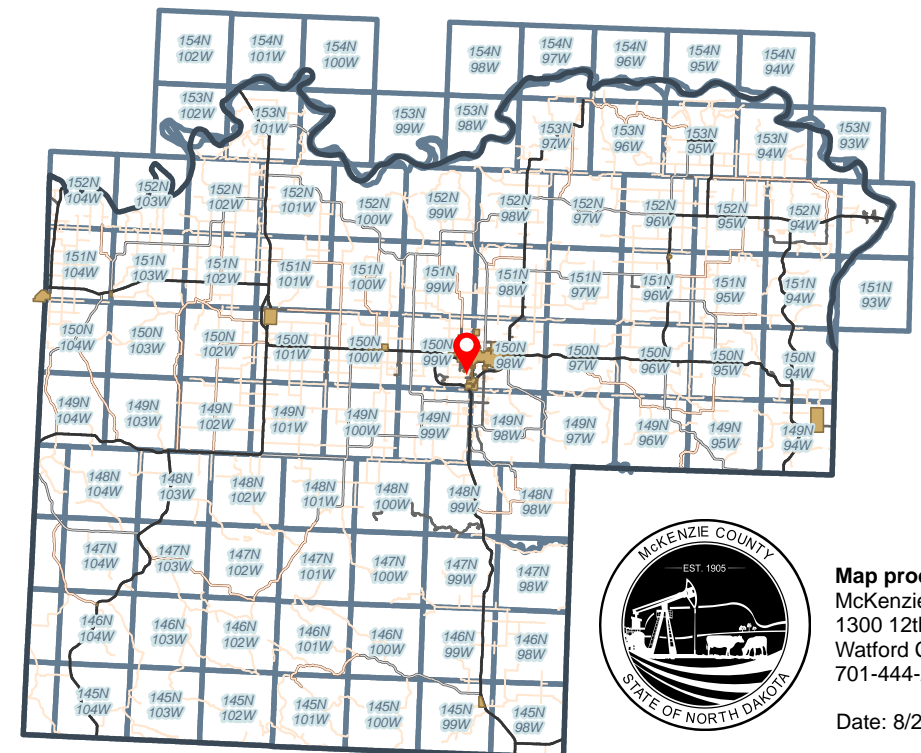

Map produced by:  
McKenzie County GIS  
1300 12th ST SE  
Watford City, ND 58854  
701-444-2420



Date: 8/29/2023





# WESTWOOD BUSINESS PARK Subdivision







## LEGEND

### Address Sites

-  Oil Site
-  Residence

### Roads

-  Gravel
-  Driveway/Misc

-  Subdivision
-  Adjacent Subdivision
-  Parcel
-  Public Land Survey System Boundary
-  Township/Range
-  Section

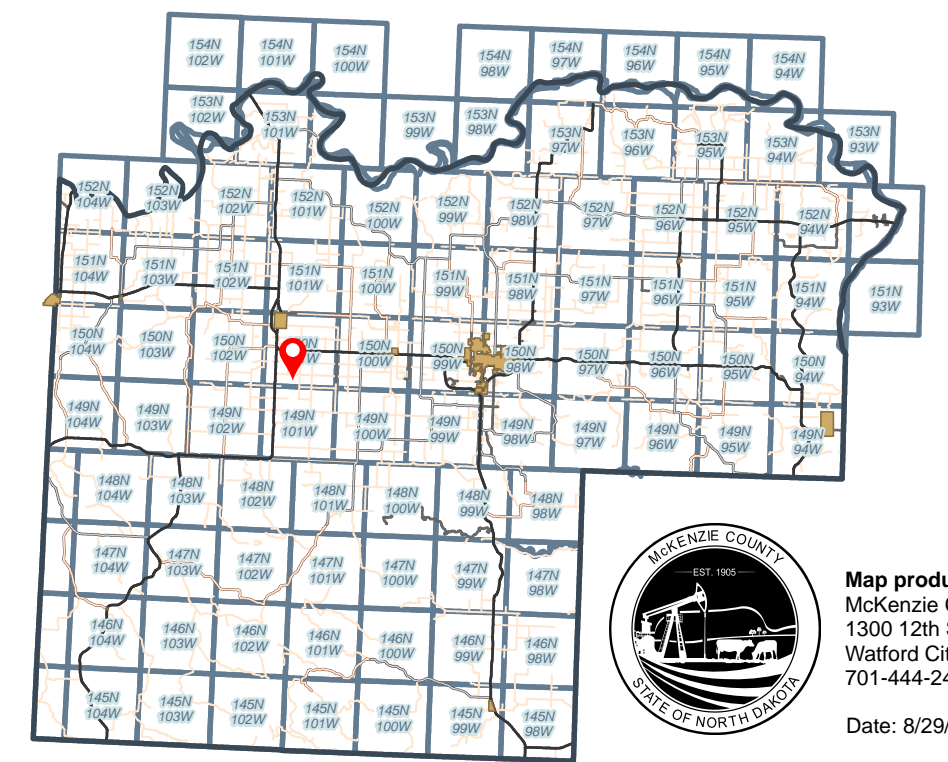

Map produced by:  
McKenzie County GIS  
1300 12th ST SE  
Watford City, ND 58854  
701-444-2420

Date: 8/29/2023